

# Mix and Mingle Event

## Setup Stations

Hostess/Greeter Station

Station 1 - Beauty Bliss Cocktail

Station 2 - Love the Skin you're in

Station 3 - Royal Hand Treatment

Station 4 - Lip-Sensation Station & Perfect Pout

Station 5 - Let's Talk Beauty

Set up People to work Stations - Hostess/Greeter

Main Spokesperson and Closer

Download or send to Print

-Picture Display for each Station

-Laminate for Benefits or how to for each Station

\*Display Picture sample & Laminate sample are shown

Full size downloads are available

## Hostess/Greeter Station

Name Tags & Magic Marker

Clipboards w/ink pen :

-Blank Motives Order Form, (code 100),

- Face Chart (code 330),

-All About Skin Survey (code 210)

Ink Pens

Hostess/Greeter—Greet, gives name tag, clipboard and gets them started on survey and instructs them then to make their way to the Station 1—Bliss Bar and Snacks

If an Unfranchise Owner brought them, then that person assists them with their survey and getting them to the subsequent stations as well as closing any subsequent order.

Supplies for this station: Dollar Tree



## Station 1 - Beauty Bliss Cocktail



### BEAUTY BLISS COCKTAIL



#### Instructions & Ingredients

- 1 serving of Isonix OPC-3 Beauty Blend
- 2 ounces of water
- 2 ounces of Ultimate Aloe - Strawberry Kiwi (packets or bottle)

Shake all ingredients well with ice, then strain into a chilled cocktail glass. If desired, garnish with an orange peel.

Picture Sample

## Station 1—Details

- ~Gold Picture Frame or other pretty frame (dollar tree has pretty ones)
- ~Place Beauty Bliss Cocktail PDF in frame
- ~OpC Beauty Blend 1 capful - or Women's Health Packet 1/4 and 2 oz of water
- ~Ultimate Aloe - Strawberry Kiwi packets or bottle:
- ~A Pretty Pitcher with the cocktail mixed (don't do too early... just b4 people arrive)
- ~Mix The Beauty Bliss Cocktail a few minutes b4 you begin:
- ~Champagne Glasses - Plastic from Dollar Tree - Pretty
- ~Gold Platter to Set Beauty Bliss or Women's Health and Aloe Packet Box on
- ~Paper Doilies' to set Glasses on
- ~Small Basket for Trash (small black or metal wire basket works)
- ~Recipe Cards of the Beauty Bliss Cocktail (in downloads: )
- ~Have printed on sheets or print cards :
- ~Ice bucket for Ice cubes

### Benefits are on the back of the Cocktail cards.

#### OPC-3 BEAUTY BLEND

- Supports a smooth, soft and even-toned complexion
- Supports healthy skin elasticity to keep skin looking young and firm (tight)
- Maintains healthy collagen and elastin levels to help preserve the elasticity of skin
- Powerful antioxidant that provides the skin with a defense against damage and signs of aging
- Helps maintain healthy hair and nails - biotin
- Promotes a healthy circulatory system including healthy capillaries

#### ULTIMATE ALOE

- Supports a healthy digestive tract
- Supports a strong immune system
- Better digestion & nutrient absorption

Cocktail Card Information should be Laminated for the UFO assisting their guest and should stay with the station. Simply read the info on each laminate info sheet at each station

# Mix and Mingle Event

page 2

## Station 2 - Love the Skin you're in



Display for Picture Frame

## Station 2 - Details

Supplies:

Gold or Pretty Picture Frame Display Steps for this Station

Go thru the 5 steps shown in the display frame

Use the Laminated 5 steps to guide the person helping the guest. Simple to read. Duplicable

Gold Platter (Dollar Tree)

5 Piece Skintelligence kit—set on the Platter w/towelettes

Silver Tray with dry wash clothes rolled

Small Crock pot with warm wet wash clothes rolled inside

Tongs for removing wash clothes

Motives Towelettes for make up removal prior to cleansing

Hand Towel

Have the 5 step guide on the table - laminated at station  
For reading steps

Use Towelettes to remove Makeup

Then begin 5 step process on either the face or do one hand  
so they see the difference between the their hands

Healthy, Balanced Skin

Skintelligence® is an all-inclusive botanical skincare line with natural extracts that soothe skin, giving the appearance of healthy, vibrant skin.

Skintelligence provides alpha-hydroxy acids to help revitalize the skin. Plant-derived extracts like lemongrass and lavender help soothe skin naturally. Other brands claim they contain natural ingredients, but are harsh on the skin. Because of its natural properties, Skintelligence is great for even the most sensitive skin, offering ingredients that are mild yet effective. Creamy and light, Skintelligence is the most valuable botanical skincare around!

In any skincare regimen, the order of products is dependent on the texture of the product—apply the lightest-textured products first, ending with the heaviest. Apply treatments using a light patting motion, ensuring the entire face has been covered.

FOR BEST RESULTS, UTILIZE THE FOLLOWING REGIMEN DAILY.

STEP 1 cleanse	Cleanse with ① Skintelligence Hydra Derm Deep Cleansing Emulsion. First, wet your hands and face. Next, apply the cleanser to the face in circular motions (this cleanser does not foam). Leave the emulsion on the skin for one minute, and then rinse with water. Repeat morning and night.
STEP 2 tone	Toning is necessary for people with skin conditions like acne and excessive oiliness. Toning your skin helps to balance the moisture in the skin, making skin less oily. It is also considered a second step in the cleansing process. ② Skintelligence pH Skin Normalizer would assist this step. Holding the bottle 8 to 9 inches from the face, spray two to four times. Repeat morning and night.
STEP 3 detoxify	Apply ③ Skintelligence Facial Firming Masque to the face using clean hands, covering the entire face while avoiding the eye area. Leave the masque on for 10 minutes. Repeat two to three times per week to detoxify and firm the skin.
STEP 4 treat	Apply ④ Skintelligence Skin Perfecting Complex to the entire face, avoiding the eye area. Allow to penetrate the skin before applying moisturizer. Repeat daily.
STEP 5 & 6 moisturize	In the morning, apply ⑤ Skintelligence Alpha 24 Triple Revitalizing Complex to the face, avoiding the eye area, in a patting motion for environmental and sun protection. Repeat daily. In the morning and evening, apply ⑥ Skintelligence Daily Moisture Enhancer to the entire face in a patting motion, avoiding the delicate eye area. Repeat daily.

skintelligence®

Laminate 5 steps

# Mix and Mingle Event

page 3

## Station 3- Royal Hand Treatment



## Station 3- Details

Gold Picture frame

Gold Platter—Set up as shown

Doilies

Small Apothecary Jar

Tongue Depressors

Mixture of Epsom salt and Royal Spa Bath & Shower Gel

1/8<sup>th</sup> cup Royal Spa Gel (or less) and ¾ cup Epsom Salt (you don't want it soupy... )

Royal Spa lotion

Gold Glitter for the lotion (optional)

Pretty glass for Ring cleaning

Snap All Natural Concentrate (pink) – use straight

Mascara Wand – from back office

Wash Clothes on Silver Tray to dry hands and rings

Laminate Benefits Sheet for the Station

Make small gift jar of Epsom salt /shower gel mixture to go with it.

Most supplies came from Dollar Tree



Display for Picture Frame

## Royal Spa Hand Treatment



Royal Spa Imperial Blend Bath & Shower Gel is an ultra-regal body treatment that cleanses and moisturizes without the drying effects of soap. Royal Spa Imperial Blend Bath & Shower Gel is enhanced with golden beads of vitamins A and E to help promote your skin's elasticity and suppleness. Royal Spa Imperial Blend Bath & Shower Gel leaves your skin feeling silky, refreshed and revitalized.

Royal Spa Smooth As Silk Hydrating Lotion is a skin conditioner and super-moisturizer, accented with the delicious scent of vanilla. Royal Spa Smooth As Silk Hydrating Lotion earned its name from the results it gives. With a combination of herbal blends and state-of-the-art ingredients, Royal Spa Smooth As Silk Hydrating Lotion soothes, softens and promotes elasticity of the skin by enhancing its ability to hold moisture.

Skin conditioner and moisturizer Delicious vanilla scent Softens and promotes skin elasticity by enhancing the skin's ability to hold moisture

\*These statements have not been evaluated by the Food and Drug Administration. This product is not intended to diagnose, treat, cure or prevent any disease.

Laminate

# Mix and Mingle Event

page 4

## Station 4 - Lip Sensation Station

### & The Perfect Pout

Note: Do not use Crushed Beauty Bar on your Picture

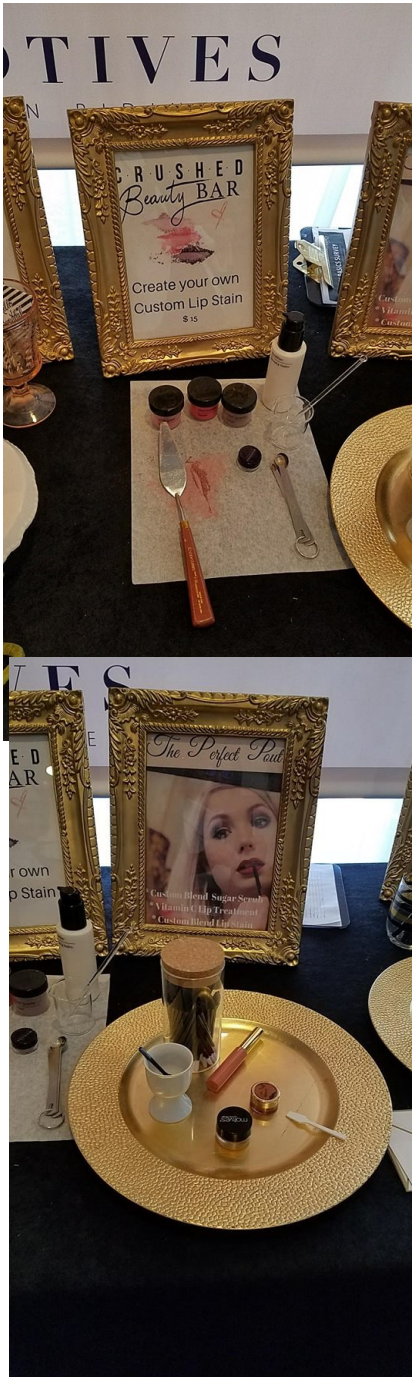

## Station 4 - Details

Utilize Lip Exfoliation, Conditioning and Color at this station

Lip Stain Bar is optional = \$15.00 for small lip stain

Offer 3 basic lip stains pre-made: Light Medium and Dark

Keep it simple and allow them to mix their selection and make their own once you've put the colors on the blending paper.

Use the recipe book for the colors you choose.

Use Beauty Balm to mix and the small sample jars for the stain.

~~~~~

Lip Exfoliation and Lip Conditioning

Do Lip Treatment begins with

~Lip Pumice to Exfoliate—scrape off a small amount with spatula and give to guest on their finger to massage their lips

~Skintelligence pH Normalizer to Cleanse using make up pads to moisten and clean lips

~40 FY to Condition is next—with spatula provide a tiny amount on the finger for them to message in.

### Supplies

Gold Charger / Mirror / Picture Frame with Lip info

Lip Sensation Station info laminated

Doilies, Blending Paper, Spatula, measuring spoons (the tiny ones with dash, smidgen etc)

Basket for waste

Pads

Small plastic spatulas— multiple spatulas—walmart has them

Doe Foot wands

Alcohol Spray



Display for Picture Frame

## Lip Sensation & Perfect Pout



### Lip Pumice

A powerful, resurfacing lip scrub that exfoliates lips, then provides instant hydration to quench your lips without a greasy feel. The formula works to rid the lips of dead cells that cause lips to chap and crack, so luscious lips are always achievable.

- Helps achieve smooth, luscious lips
- Allows for smoother application of your favorite Motives lipstick or lip gloss
- Acceptable for daily use

### DIY

A refined lip balm that soothes, re-plumps, hydrates and protects the lips. This lip balm also nourishes the lips, while providing moisture and hydration.

- Increases lip volume by up to 40 percent
- Helps lips appear fuller and more supple
- Helps define the contour of the lips
- Helps smooth the appearance of fine lines around lips
- Enhances the healthy appearance of lips
- Helps to minimize and prevent the appearance of future wrinkles

### Vitamin C Treatment

A high-shine treatment that enhances the natural color of the lips while offering essential nourishment. The smooth formula promotes suppleness and improves the definition of the lip area while preserving moisture. It can be worn alone or under one of your favorite Motives lip shades, lip glosses, or lipsticks.

### Vitamin E Lip Treatment

A lip treatment that corrects and hydrates the lips. It is fortified with vitamin E to help repair chapped lips to create soft, smooth hydrated lips that create a flawless canvas for any of your favorite Motives lipsticks, glosses or lip shines.

- Supports healing and protects the lips and delicate skin under the eyes
- Enriched Natural Emollients
- Works well with Lip Pumice

Laminate

# Miss and Mingle Event

page 5

## Station 5— Let's Talk Beauty



Display for Picture Frame



**Inta-Smooth**  
 • Demonstrate only on the backs of everyone's hands • Fill face lines and wrinkles (like speaking clear for words before painting) • Visible difference immediately for men and women alike • Antioxidants promote healthy skin

**Eye Base**  
 • Demonstrate on the back of your hand • Remove a small amount of Eye Base with spatula • Using the Eye Primer Brush, apply a small amount of the Eye Base on the back of your hand • Take the Eye Shadow Brush and dip in eye eye shadow from the Motives Eyeshadow Palette or palette, using pressing and patting motions • Place the Eye Shadow on top of the side with the Eye Base, then place the shadow on an area without Eye Base, showing the side with Eye Base to more shadow and smoother • Neutralize unwanted discoloration in the eyelid • Hold eye shadow better and makes it last • Shadows will look like they're color

**Blush Bronzer Duo or Miami Glow Bronzer**  
 Ask all guests to point on their face where the sun naturally kisses their skin: forehead, nose, cheeks • Apply Miami Glow on top of guest's hand with a cotton ball (pad) • Sun kissed bronzer for any skin type • Easy to apply, buildable color • Adds a natural, healthy glow for flawless looking skin

**Luxe Precision Eye Line—Jet Black**  
 • Demonstrate with a small circle on the back of each person's hand • Ask them not to touch it until you say so — share benefits while product dries • Now say, "So, try to wipe it off. See how amazing this liner is?" • Easy application (smooth like a fine-ty marker) • Long wearing, will not smudge (smudge into on back of hands, not eyes) • Liquid liner in a pen, so you can make a line or thick line

**Essential Brow Gel**  
 • Take angle brush and show guests how to measure the perfect brow shape • There are three points (first, hold the brush at the side of the nose straight to the outer corner of the eye, that is where brows should start) • Second, hold the brush at the side of the nose up through the outer part of the peak that is where the arch should be • Third, take the brush at the side of the nose up through the outer part of the peak that is where the arch should be • Fourth, hold the brush at the side of the nose up through the outer part of the peak that is where the arch should be • Fifth, hold the brush at the side of the nose up through the outer part of the peak that is where the arch should be • Sixth, hold the brush at the side of the nose up through the outer part of the peak that is where the arch should be • Seventh, hold the brush at the side of the nose up through the outer part of the peak that is where the arch should be • Eighth, hold the brush at the side of the nose up through the outer part of the peak that is where the arch should be • Ninth, hold the brush at the side of the nose up through the outer part of the peak that is where the arch should be • Tenth, hold the brush at the side of the nose up through the outer part of the peak that is where the arch should be • Eleventh, hold the brush at the side of the nose up through the outer part of the peak that is where the arch should be • Twelfth, hold the brush at the side of the nose up through the outer part of the peak that is where the arch should be • Thirteenth, hold the brush at the side of the nose up through the outer part of the peak that is where the arch should be • Fourteenth, hold the brush at the side of the nose up through the outer part of the peak that is where the arch should be • Fifteenth, hold the brush at the side of the nose up through the outer part of the peak that is where the arch should be • Sixteenth, hold the brush at the side of the nose up through the outer part of the peak that is where the arch should be • Seventeenth, hold the brush at the side of the nose up through the outer part of the peak that is where the arch should be • Eighteenth, hold the brush at the side of the nose up through the outer part of the peak that is where the arch should be • Nineteenth, hold the brush at the side of the nose up through the outer part of the peak that is where the arch should be • Twentieth, hold the brush at the side of the nose up through the outer part of the peak that is where the arch should be • Twenty-first, hold the brush at the side of the nose up through the outer part of the peak that is where the arch should be • Twenty-second, hold the brush at the side of the nose up through the outer part of the peak that is where the arch should be • Twenty-third, hold the brush at the side of the nose up through the outer part of the peak that is where the arch should be • Twenty-fourth, hold the brush at the side of the nose up through the outer part of the peak that is where the arch should be • Twenty-fifth, hold the brush at the side of the nose up through the outer part of the peak that is where the arch should be • Twenty-sixth, hold the brush at the side of the nose up through the outer part of the peak that is where the arch should be • Twenty-seventh, hold the brush at the side of the nose up through the outer part of the peak that is where the arch should be • Twenty-eighth, hold the brush at the side of the nose up through the outer part of the peak that is where the arch should be • Twenty-ninth, hold the brush at the side of the nose up through the outer part of the peak that is where the arch should be • Thirtieth, hold the brush at the side of the nose up through the outer part of the peak that is where the arch should be • Thirty-first, hold the brush at the side of the nose up through the outer part of the peak that is where the arch should be • Thirty-second, hold the brush at the side of the nose up through the outer part of the peak that is where the arch should be • Thirty-third, hold the brush at the side of the nose up through the outer part of the peak that is where the arch should be • Thirty-fourth, hold the brush at the side of the nose up through the outer part of the peak that is where the arch should be • Thirty-fifth, hold the brush at the side of the nose up through the outer part of the peak that is where the arch should be • Thirty-sixth, hold the brush at the side of the nose up through the outer part of the peak that is where the arch should be • Thirty-seventh, hold the brush at the side of the nose up through the outer part of the peak that is where the arch should be • Thirty-eighth, hold the brush at the side of the nose up through the outer part of the peak that is where the arch should be • Thirty-ninth, hold the brush at the side of the nose up through the outer part of the peak that is where the arch should be • Fortieth, hold the brush at the side of the nose up through the outer part of the peak that is where the arch should be • Forty-first, hold the brush at the side of the nose up through the outer part of the peak that is where the arch should be • Forty-second, hold the brush at the side of the nose up through the outer part of the peak that is where the arch should be • Forty-third, hold the brush at the side of the nose up through the outer part of the peak that is where the arch should be • Forty-fourth, hold the brush at the side of the nose up through the outer part of the peak that is where the arch should be • Forty-fifth, hold the brush at the side of the nose up through the outer part of the peak that is where the arch should be • Forty-sixth, hold the brush at the side of the nose up through the outer part of the peak that is where the arch should be • Forty-seventh, hold the brush at the side of the nose up through the outer part of the peak that is where the arch should be • Forty-eighth, hold the brush at the side of the nose up through the outer part of the peak that is where the arch should be • Forty-ninth, hold the brush at the side of the nose up through the outer part of the peak that is where the arch should be • Fiftieth, hold the brush at the side of the nose up through the outer part of the peak that is where the arch should be • Fifty-first, hold the brush at the side of the nose up through the outer part of the peak that is where the arch should be • Fifty-second, hold the brush at the side of the nose up through the outer part of the peak that is where the arch should be • Fifty-third, hold the brush at the side of the nose up through the outer part of the peak that is where the arch should be • Fifty-fourth, hold the brush at the side of the nose up through the outer part of the peak that is where the arch should be • Fifty-fifth, hold the brush at the side of the nose up through the outer part of the peak that is where the arch should be • Fifty-sixth, hold the brush at the side of the nose up through the outer part of the peak that is where the arch should be • Fifty-seventh, hold the brush at the side of the nose up through the outer part of the peak that is where the arch should be • Fifty-eighth, hold the brush at the side of the nose up through the outer part of the peak that is where the arch should be • Fifty-ninth, hold the brush at the side of the nose up through the outer part of the peak that is where the arch should be • Sixtieth, hold the brush at the side of the nose up through the outer part of the peak that is where the arch should be • Sixty-first, hold the brush at the side of the nose up through the outer part of the peak that is where the arch should be • Sixty-second, hold the brush at the side of the nose up through the outer part of the peak that is where the arch should be • Sixty-third, hold the brush at the side of the nose up through the outer part of the peak that is where the arch should be • Sixty-fourth, hold the brush at the side of the nose up through the outer part of the peak that is where the arch should be • Sixty-fifth, hold the brush at the side of the nose up through the outer part of the peak that is where the arch should be • Sixty-sixth, hold the brush at the side of the nose up through the outer part of the peak that is where the arch should be • Sixty-seventh, hold the brush at the side of the nose up through the outer part of the peak that is where the arch should be • Sixty-eighth, hold the brush at the side of the nose up through the outer part of the peak that is where the arch should be • Sixty-ninth, hold the brush at the side of the nose up through the outer part of the peak that is where the arch should be • Seventieth, hold the brush at the side of the nose up through the outer part of the peak that is where the arch should be • Seventy-first, hold the brush at the side of the nose up through the outer part of the peak that is where the arch should be • Seventy-second, hold the brush at the side of the nose up through the outer part of the peak that is where the arch should be • Seventy-third, hold the brush at the side of the nose up through the outer part of the peak that is where the arch should be • Seventy-fourth, hold the brush at the side of the nose up through the outer part of the peak that is where the arch should be • Seventy-fifth, hold the brush at the side of the nose up through the outer part of the peak that is where the arch should be • Seventy-sixth, hold the brush at the side of the nose up through the outer part of the peak that is where the arch should be • Seventy-seventh, hold the brush at the side of the nose up through the outer part of the peak that is where the arch should be • Seventy-eighth, hold the brush at the side of the nose up through the outer part of the peak that is where the arch should be • Seventy-ninth, hold the brush at the side of the nose up through the outer part of the peak that is where the arch should be • Eightieth, hold the brush at the side of the nose up through the outer part of the peak that is where the arch should be • Eighty-first, hold the brush at the side of the nose up through the outer part of the peak that is where the arch should be • Eighty-second, hold the brush at the side of the nose up through the outer part of the peak that is where the arch should be • Eighty-third, hold the brush at the side of the nose up through the outer part of the peak that is where the arch should be • Eighty-fourth, hold the brush at the side of the nose up through the outer part of the peak that is where the arch should be • Eighty-fifth, hold the brush at the side of the nose up through the outer part of the peak that is where the arch should be • Eighty-sixth, hold the brush at the side of the nose up through the outer part of the peak that is where the arch should be • Eighty-seventh, hold the brush at the side of the nose up through the outer part of the peak that is where the arch should be • Eighty-eighth, hold the brush at the side of the nose up through the outer part of the peak that is where the arch should be • Eighty-ninth, hold the brush at the side of the nose up through the outer part of the peak that is where the arch should be • Ninetieth, hold the brush at the side of the nose up through the outer part of the peak that is where the arch should be • Ninety-first, hold the brush at the side of the nose up through the outer part of the peak that is where the arch should be • Ninety-second, hold the brush at the side of the nose up through the outer part of the peak that is where the arch should be • Ninety-third, hold the brush at the side of the nose up through the outer part of the peak that is where the arch should be • Ninety-fourth, hold the brush at the side of the nose up through the outer part of the peak that is where the arch should be • Ninety-fifth, hold the brush at the side of the nose up through the outer part of the peak that is where the arch should be • Ninety-sixth, hold the brush at the side of the nose up through the outer part of the peak that is where the arch should be • Ninety-seventh, hold the brush at the side of the nose up through the outer part of the peak that is where the arch should be • Ninety-eighth, hold the brush at the side of the nose up through the outer part of the peak that is where the arch should be • Ninety-ninth, hold the brush at the side of the nose up through the outer part of the peak that is where the arch should be • One hundredth, hold the brush at the side of the nose up through the outer part of the peak that is where the arch should be

• See Back for Additional Informational Demonstrations

Laminate—front/back (2 pages)

## Station 4 - Details

Use the Dining Table

~Good Lighting

~2 to 3 Make up mirrors

~Gold Picture Frame with Display Image

~Gold Platter holds the products

~Top 10 and/or Your time to Shine products

~8 Brush Set with 2 jars for holding clean brushes in one and used in the other for cleaning AND Foundation Brush (No sharing brushes)

~Wire Mesh Basket for trash

~Q tips—Sponge wedges—Shadow Applicators

Mascara Wands / Doe Foot Wands for lips

Cotton Balls or pads

~Motives Towelettes

Eyebrow kit—Elements Palette—Dynasty Palette—

Demure Palette—Contour Palette—Dual Blush Bronzer

Insta Smooth and Perfecting Face Primer

Luxe Eyeliner pen—Little Black Dress—Eye Base

10 Years Younger

Mascara—Fiber Lush or High Def or LaLa

Some Liquid Mattes or Maven's Mattes

Some Glitter Pots w/Glitter Glue for display or show use

Custom Blend Bottle & Jar

Motives Illuminating Liquid Mineral Foundation

Aloe Gel for hand sanitizer

Alcohol Spray Bottles

Cinema Secrets Spray cleaner for brushes

Paper Towels

Small Spatulas—for Eye base & Little Black Dress

If you have the top 10...go with that... use what you are familiar with and can get information on.

Beauty Basics has all the top 10 items:

**REMINDER: NO ONE DOUBLE DIPS IN MASCARA CLEAN BRUSHES QUICK AND EASY WITH CLEANER ON PAPER TOWEL. THIS MUST BE MONITORED—Someone should be at this**

station at all times to assist or insure your team is well informed for strict sanitation needs at all stations.

